JEFF MARTIN AUCTIONEERS, INC.

2236 Hwy 49 | Brooklyn, MS 39425 | Phone: 601-450-6200 | Fax: 601-450-4980

Item Evaluated on 08/14/2021

ID #165893

2020 KENWORTH T880 TANDEM AXLE DUMP TRUCK VIN: 1NKZL40X8LJ427944 CUMMINS, X15, ALLISON, AUTOMATIC, AIR BRAKES, NEWAY AIR RIDE SUSPENSION, 218 " WB, 18K FRONTS, 46K REARS, ENGINE BRAKE, DIFF LOCK, CRUISE CONTROL, OX BODIES, 16', STEEL, DUMP BODY, TARP, HIGH LIFT GATE, ALUMINUM DISC WHEELS, 385/65R22.5 STEER TIRES, 11R24.5 TIRES, ODOMETER READS: 28245

System
General Appearance: Good

Transmission Limited Function Check
Engages Forward/Reverse: Yes
Abnormal Noise: No

Brakes Limited Function Check
Operational: Yes

Engine Limited Function Check
Cranks & Runs: Yes
Abnormal Noise: No

Hydraulic System Limited Function Check
Operational: Yes
Leaks: No
Engages: Yes
Abnormal Noise: No

Control Station
Horn: Operational
Gauges: Operational
Hour Meter: Operational
Odometer: Operational

A/C & Heat
AC Functional: Non-Operational
Heat Functional: Operational

JEFF MARTIN AUCTIONEERS, INC.

2236 Hwy 49 | Brooklyn, MS 39425 | Phone: 601-450-6200 | Fax: 601-450-4980

Other

Other Leaks: No

JEFF MARTIN AUCTIONEERS, INC.

2236 Hwy 49 | Brooklyn, MS 39425 | Phone: 601-450-6200 | Fax: 601-450-4980

JEFF MARTIN AUCTIONEERS, INC.

2236 Hwy 49 | Brooklyn, MS 39425 | Phone: 601-450-6200 | Fax: 601-450-4980

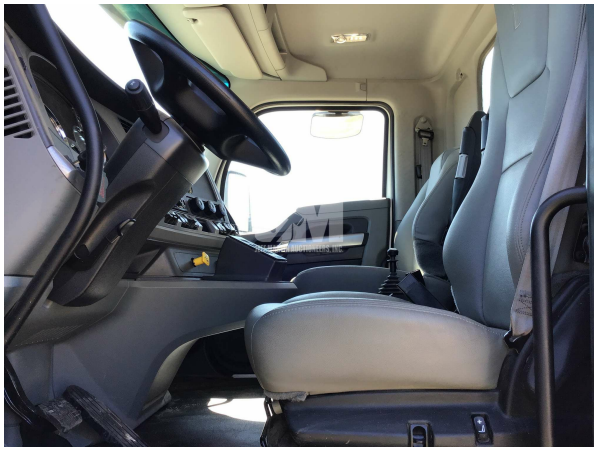

JEFF MARTIN AUCTIONEERS, INC.

2236 Hwy 49 | Brooklyn, MS 39425 | Phone: 601-450-6200 | Fax: 601-450-4980

JEFF MARTIN AUCTIONEERS, INC.

2236 Hwy 49 | Brooklyn, MS 39425 | Phone: 601-450-6200 | Fax: 601-450-4980

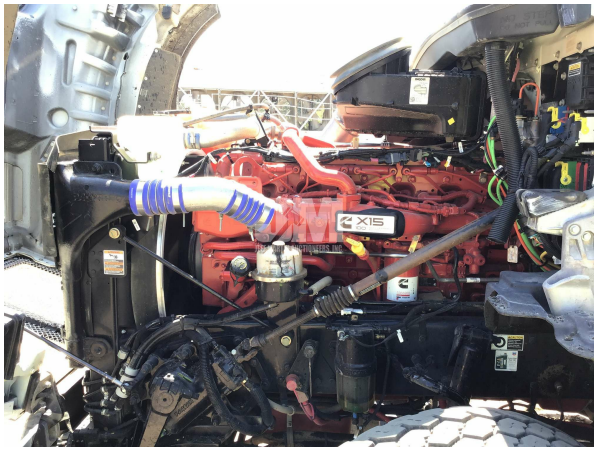

JEFF MARTIN AUCTIONEERS, INC.

2236 Hwy 49 | Brooklyn, MS 39425 | Phone: 601-450-6200 | Fax: 601-450-4980

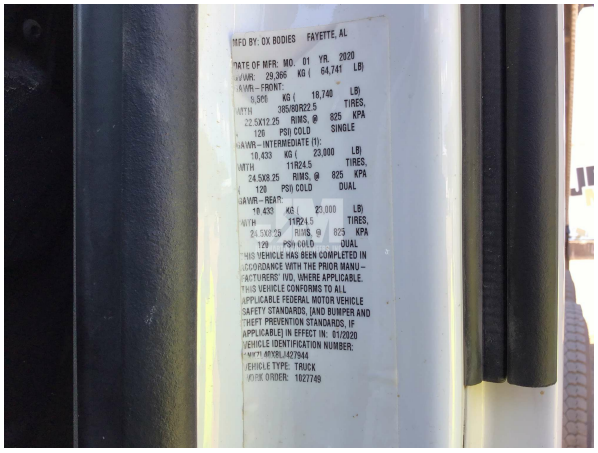

This report is designed to disclose any obvious and known problems observed during a limited function check. This report was not generated by a certified technician. This report is not designed to uncover all defects. It is in no way a guarantee of condition or warranty. The buyer is buying at their own risk. Jeff Martin Auctioneers strongly encourages in person inspections before bidding.