JEFF MARTIN AUCTIONEERS, INC.

2236 Hwy 49 | Brooklyn, MS 39425 | Phone: 601-450-6200 | Fax: 601-450-4980

Item Evaluated on 10/12/2021

ID #189428 Lot #166

2012 NISSAN QUEST VIN: JN8AE2KP3C9035907 2WD MINI-VAN
V6, A/T, CRUISE, SAT RADIO, REAR VIEW CAMERA, AUTOMATIC DOORS, AC/HEAT, AUTO WINDOWS/LOCKS, AUTO SIDE DOOR, ALUMMILUM, TIRE SIZE: 225/65R16, ODOMETER READS: 196324

System
General Appearance: Good

Transmission Limited Function Check
Engages Forward/Reverse: Yes
Shifts All Gears: Yes
Abnormal Noise: No

Brakes Limited Function Check
Operational: Yes

Engine Limited Function Check
Cranks & Runs: Yes
Abnormal Noise: No

Control Station
Horn: Operational
Gauges: Operational
Odometer: Operational

A/C & Heat
AC Functional: Operational
Heat Functional: Operational

Other
Other Leaks: No

JEFF MARTIN AUCTIONEERS, INC.

2236 Hwy 49 | Brooklyn, MS 39425 | Phone: 601-450-6200 | Fax: 601-450-4980

JEFF MARTIN AUCTIONEERS, INC.

2236 Hwy 49 | Brooklyn, MS 39425 | Phone: 601-450-6200 | Fax: 601-450-4980

JEFF MARTIN AUCTIONEERS, INC.

2236 Hwy 49 | Brooklyn, MS 39425 | Phone: 601-450-6200 | Fax: 601-450-4980

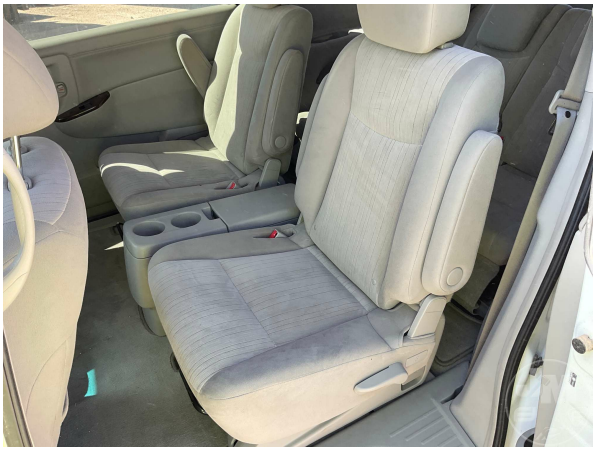

JEFF MARTIN AUCTIONEERS, INC.

2236 Hwy 49 | Brooklyn, MS 39425 | Phone: 601-450-6200 | Fax: 601-450-4980

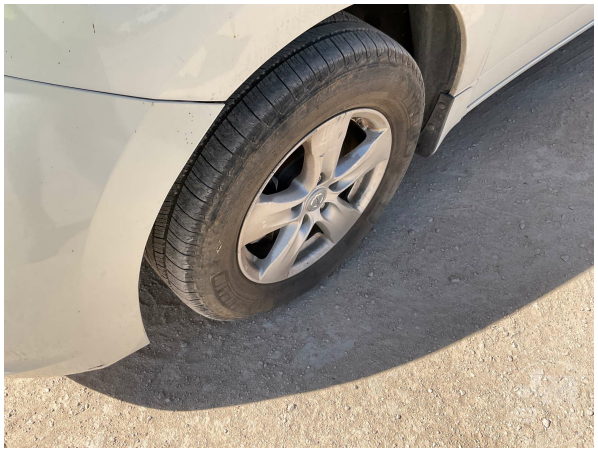

JEFF MARTIN AUCTIONEERS, INC.

2236 Hwy 49 | Brooklyn, MS 39425 | Phone: 601-450-6200 | Fax: 601-450-4980

This report is designed to disclose any obvious and known problems observed during a limited function check. This report was not generated by a certified technician. This report is not designed to uncover all defects. It is in no way a guarantee of condition or warranty. The buyer is buying at their own risk. Jeff Martin Auctioneers strongly encourages in person inspections before bidding.