JEFF MARTIN AUCTIONEERS, INC.

2236 Hwy 49 | Brooklyn, MS 39425 | Phone: 601-450-6200 | Fax: 601-450-4980

Item Evaluated on 04/07/2020

# ID #164712

2014 CATERPILLAR 140M2 VHP PLUS MOTORGRADER SN: M9D01762
CAB W/ HEAT & A/C, MB: 14', MID MOUNT SCARIFIER, ACCUGRADE READY, AUX HYD, TIRES FRONTS 14.00R24TG, REARS 14.00-24, HOUR METER READS: 2318

## System
**General Appearance:** Excellent

## Transmission Limited Function Check
**Shifts All Gears:** Yes
**Abnormal Noise:** No

## Brakes Limited Function Check
**Operational:** Yes

## Engine Limited Function Check
**Cranks & Runs:** Yes
**Abnormal Noise:** No

## Hydraulic System Limited Function Check
**Operational:** Yes
**Leaks:** No
**Engages:** Yes
**Abnormal Noise:** No

## Control Station
**Horn:** Operational
**Gauges:** Operational
**Hour Meter:** Operational

## A/C & Heat
**AC Functional:** Operational
**Heat Functional:** Operational

## Other
**Other Leaks:** No

JEFF MARTIN AUCTIONEERS, INC.

2236 Hwy 49 | Brooklyn, MS 39425 | Phone: 601-450-6200 | Fax: 601-450-4980

JEFF MARTIN AUCTIONEERS, INC.

2236 Hwy 49 | Brooklyn, MS 39425 | Phone: 601-450-6200 | Fax: 601-450-4980

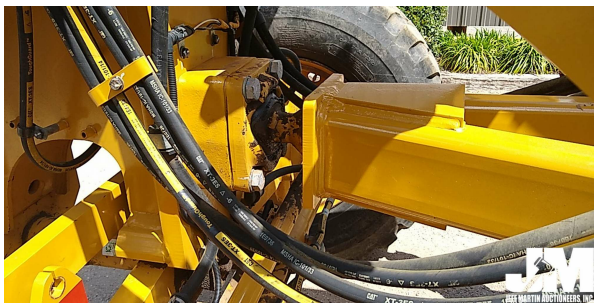

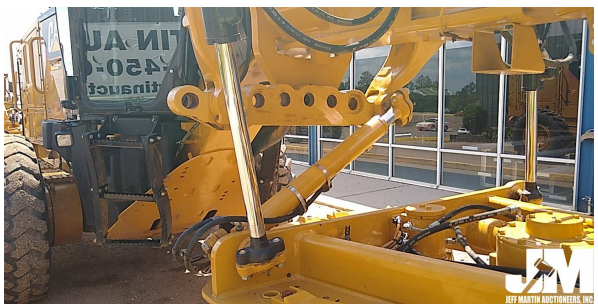

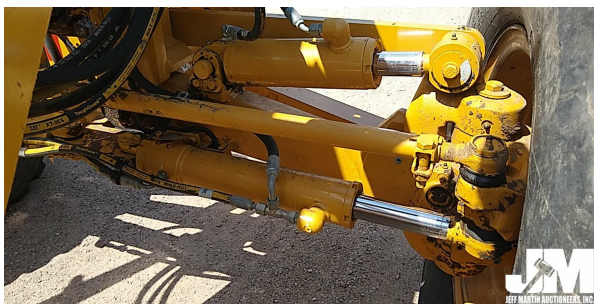

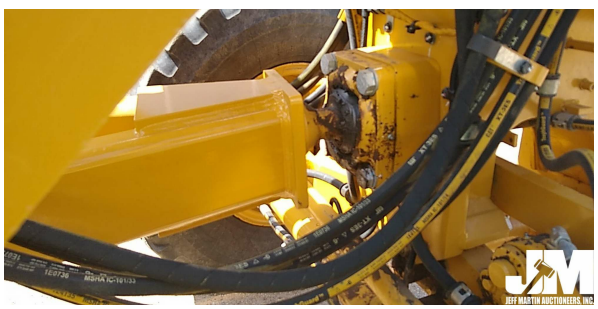

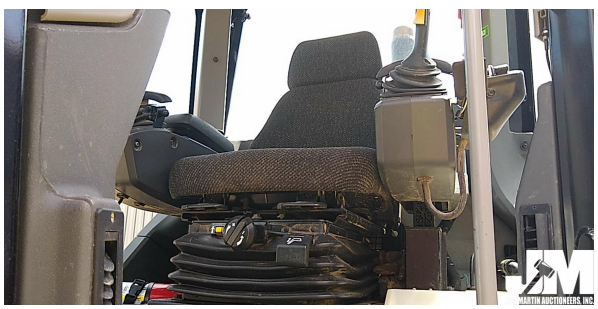

JEFF MARTIN AUCTIONEERS, INC.

2236 Hwy 49 | Brooklyn, MS 39425 | Phone: 601-450-6200 | Fax: 601-450-4980

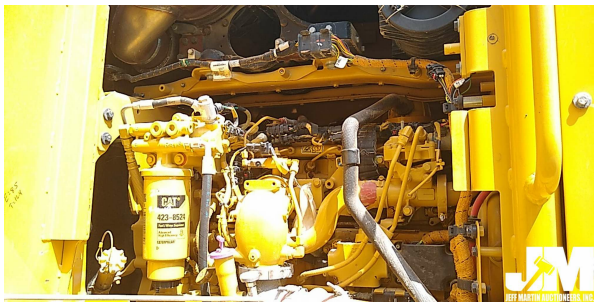

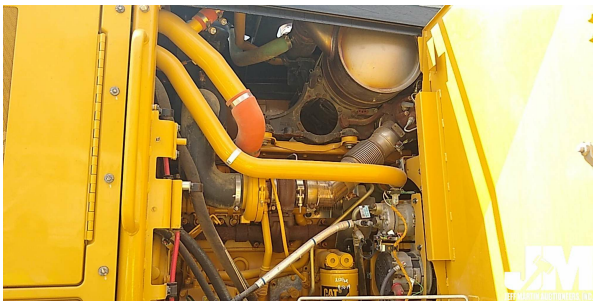

2236 Hwy 49 | Brooklyn, MS 39425 | Phone: 601-450-6200 | Fax: 601-450-4980

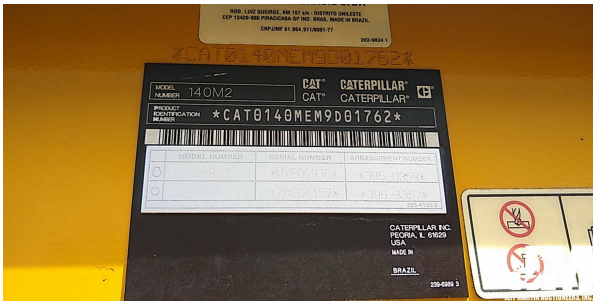


This report is designed to disclose any obvious and known problems observed during a limited function check. This report was not generated by a certified technician. This report is not designed to uncover all defects. It is in no way a guarantee of condition or warranty. The buyer is buying at their own risk. Jeff Martin Auctioneers strongly encourages in person inspections before bidding.